To THEODORE THOMAS, Esq.

On Blooming Meadows.

(Concert Waltz.)

JULIA RIVE-KING.

Solo, 10

Solo—Simplified. 7½

Duet, 15

KUNKEL BROTHERS, Publishers,

ST. LOUIS, MO.

ON BLOOMING MEADOWS.

CONCERT WALTZ.

Julia Rivé-King.

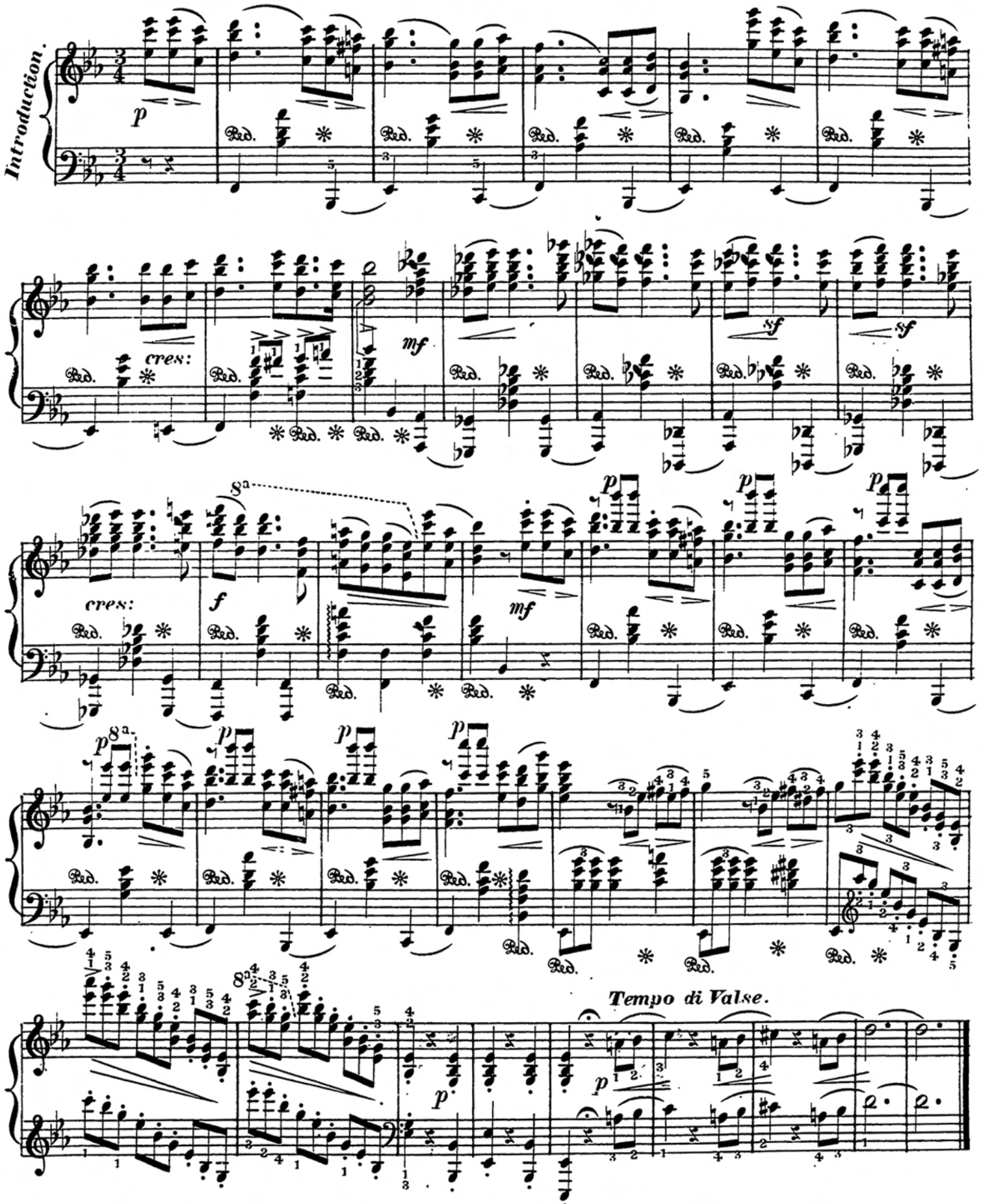

Copyright — Kunkel Bros: 1878.

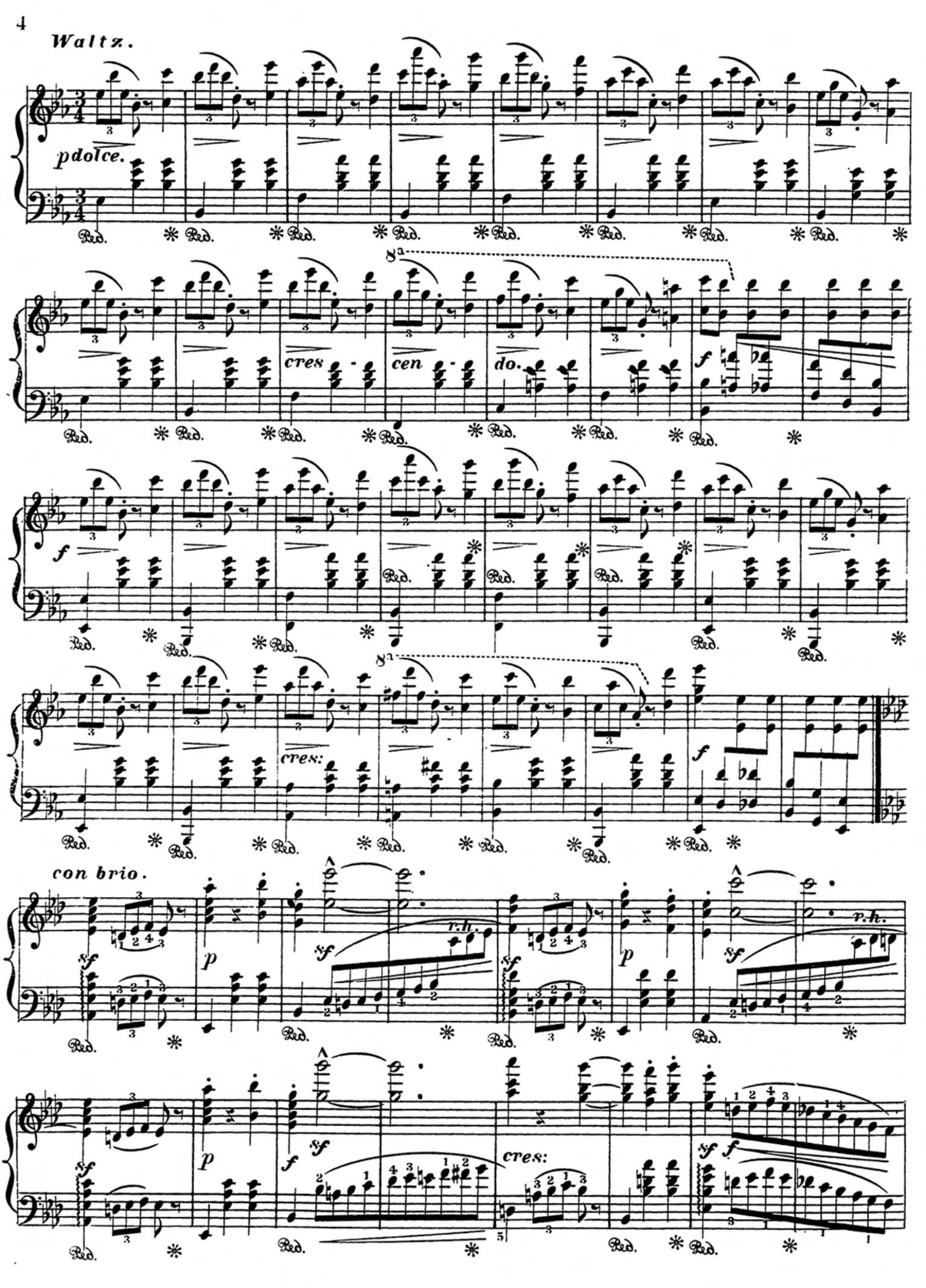
Waltz.
p dolce.
cres
cen
do.
f
cres:
con brio.
sf
p
r.h.
cres:

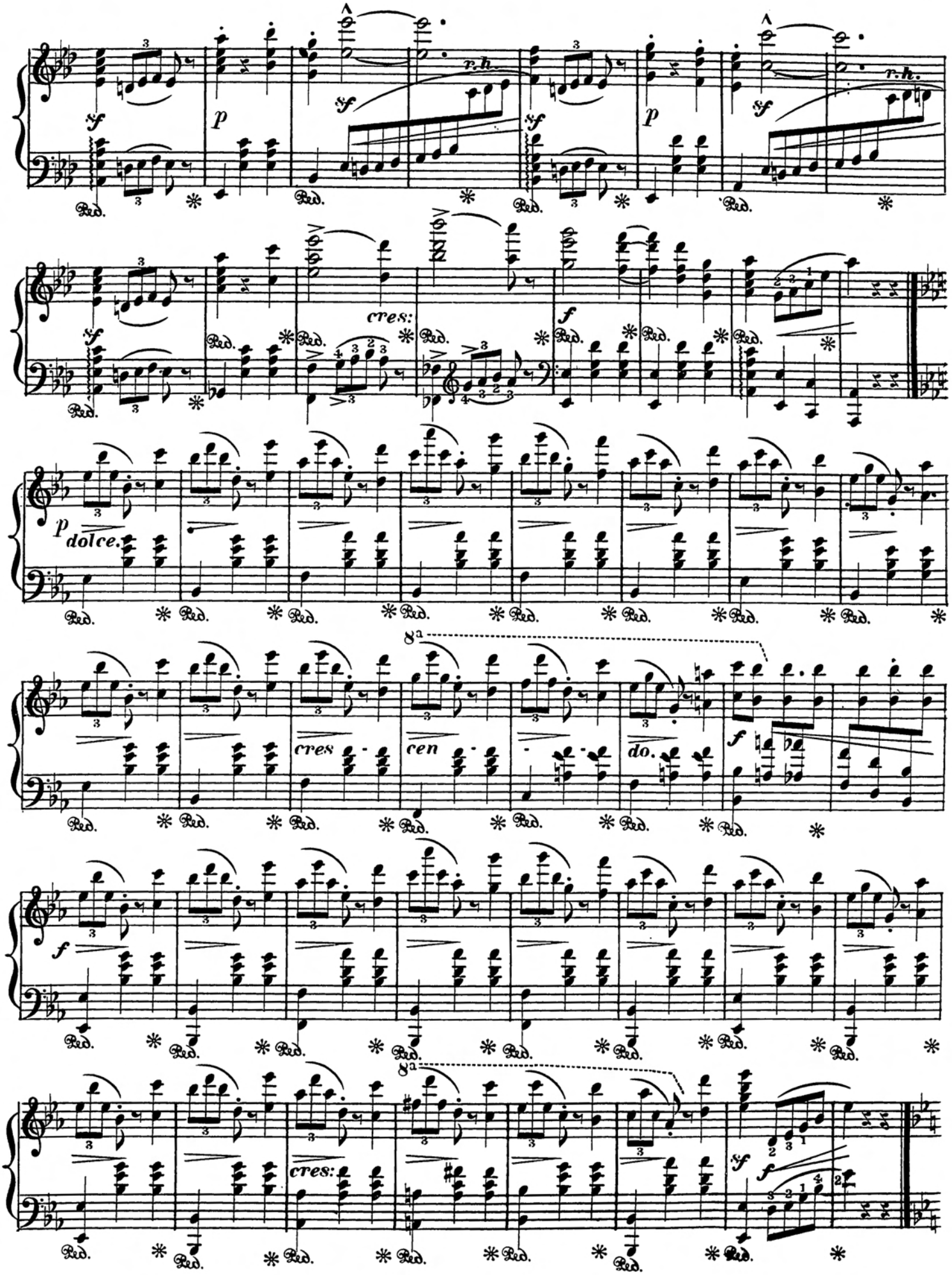
sf
p
r.h.
cres:
f
dolce.
8a
cres
cen
do.
Ped.

leggiero.

p

cres - cen - do. *f* *p*

f

cres:

f *sf* *ff* *sf* *f* *p*

cantabile.

p

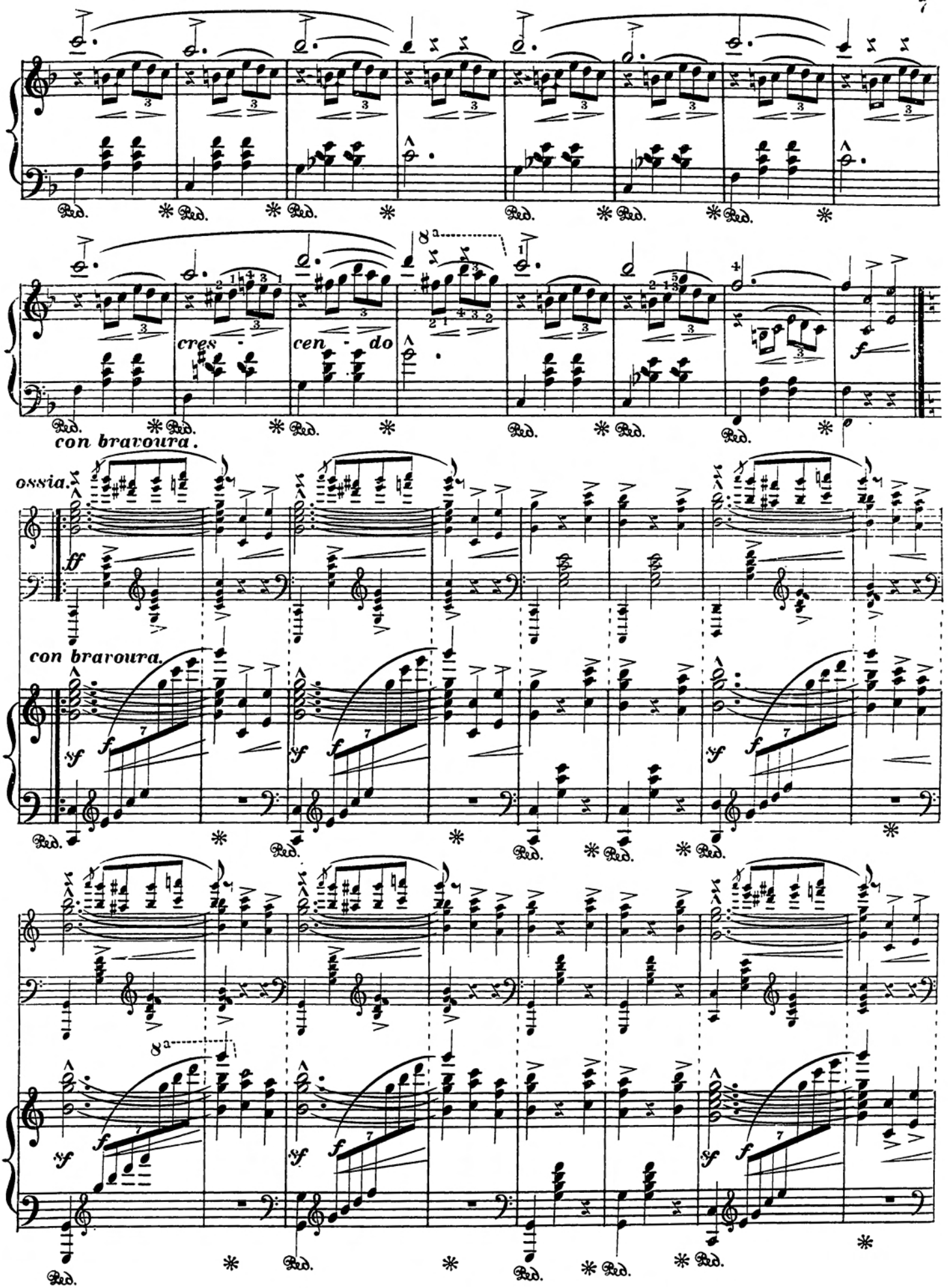
cres - cen - do
f
con bravoura.
ossia.
ff
con bravoura.
sf
f
8a
Ped.

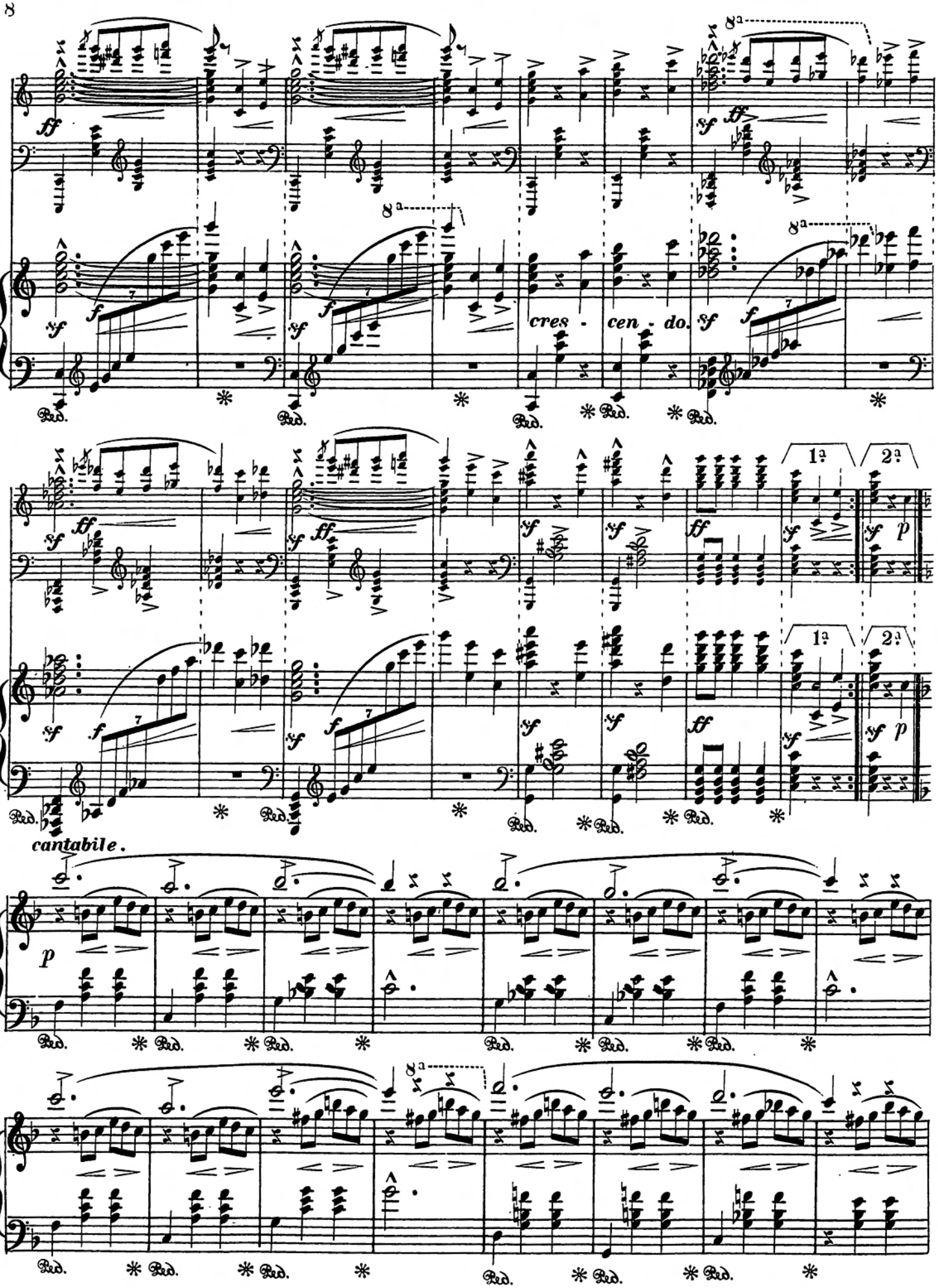
cres - cen - do.
cantabile.

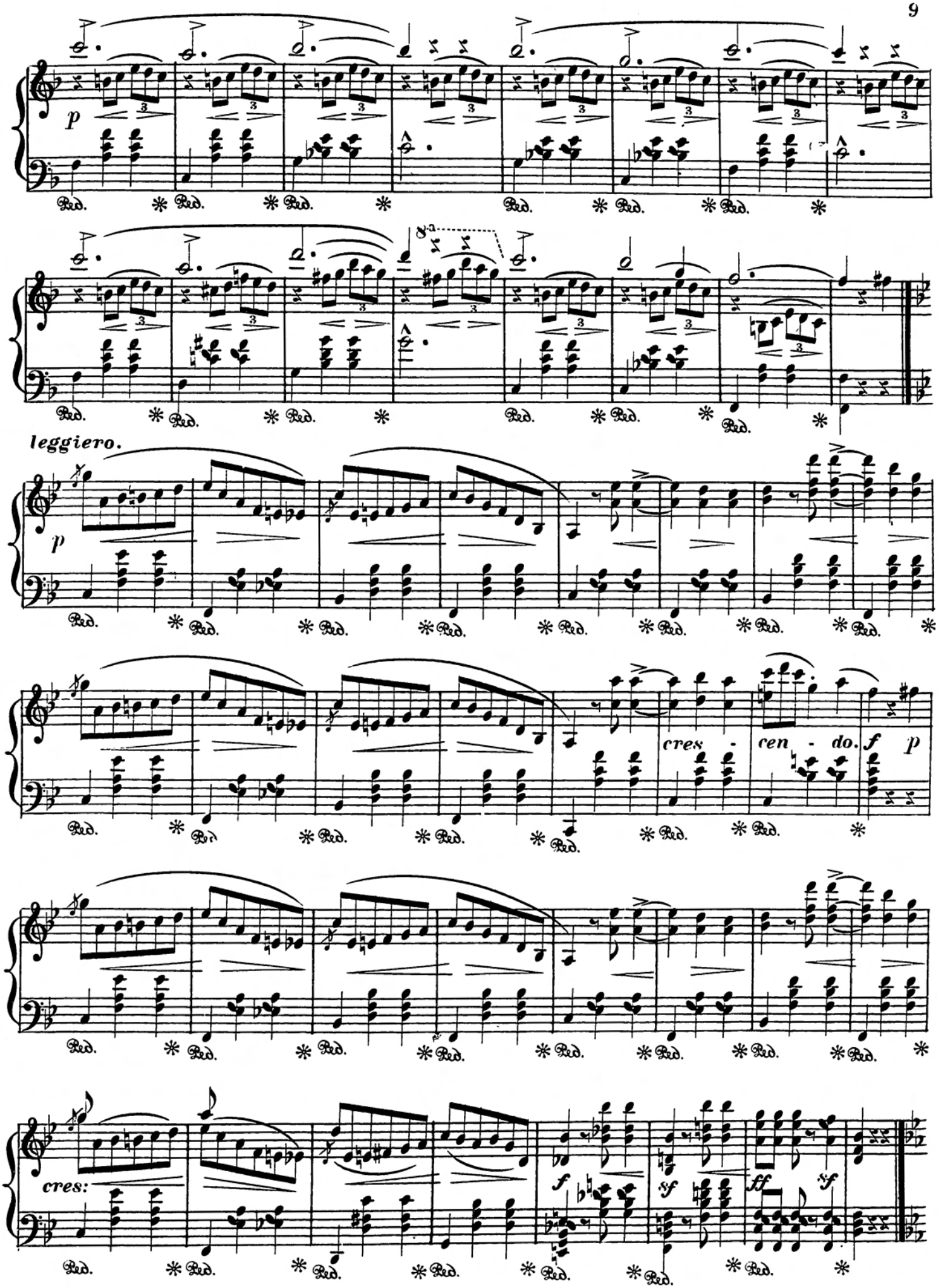
p
leggiero.
p
cres - cen - do. f p
cres:
f
sf
ff
sf

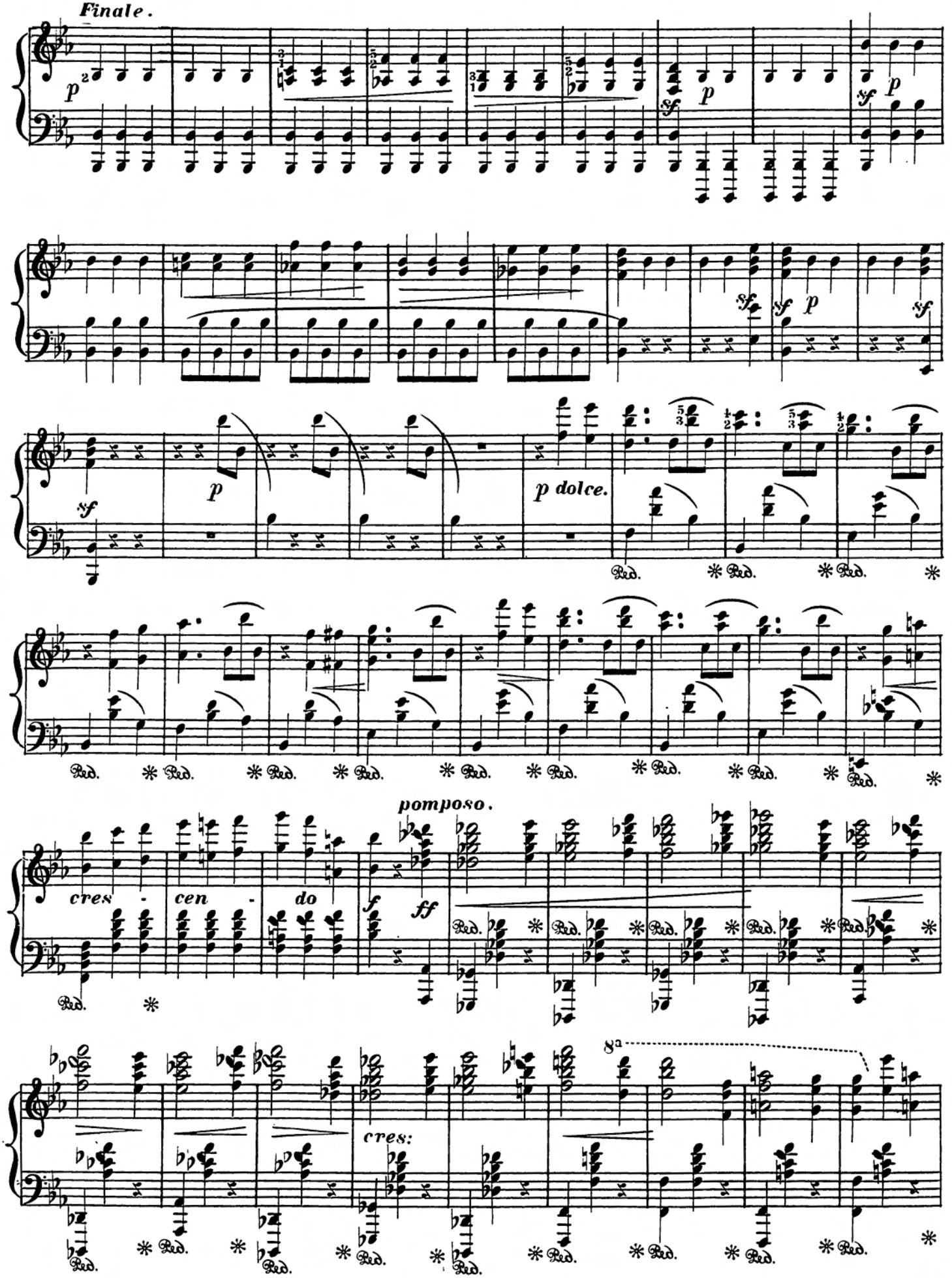
Finale.
p
sf
p
sf
p
sf
sf
p
sf
sf
p
p dolce.
Ped.
pomposo.
cres - cen - do
f
ff
8a
cres:

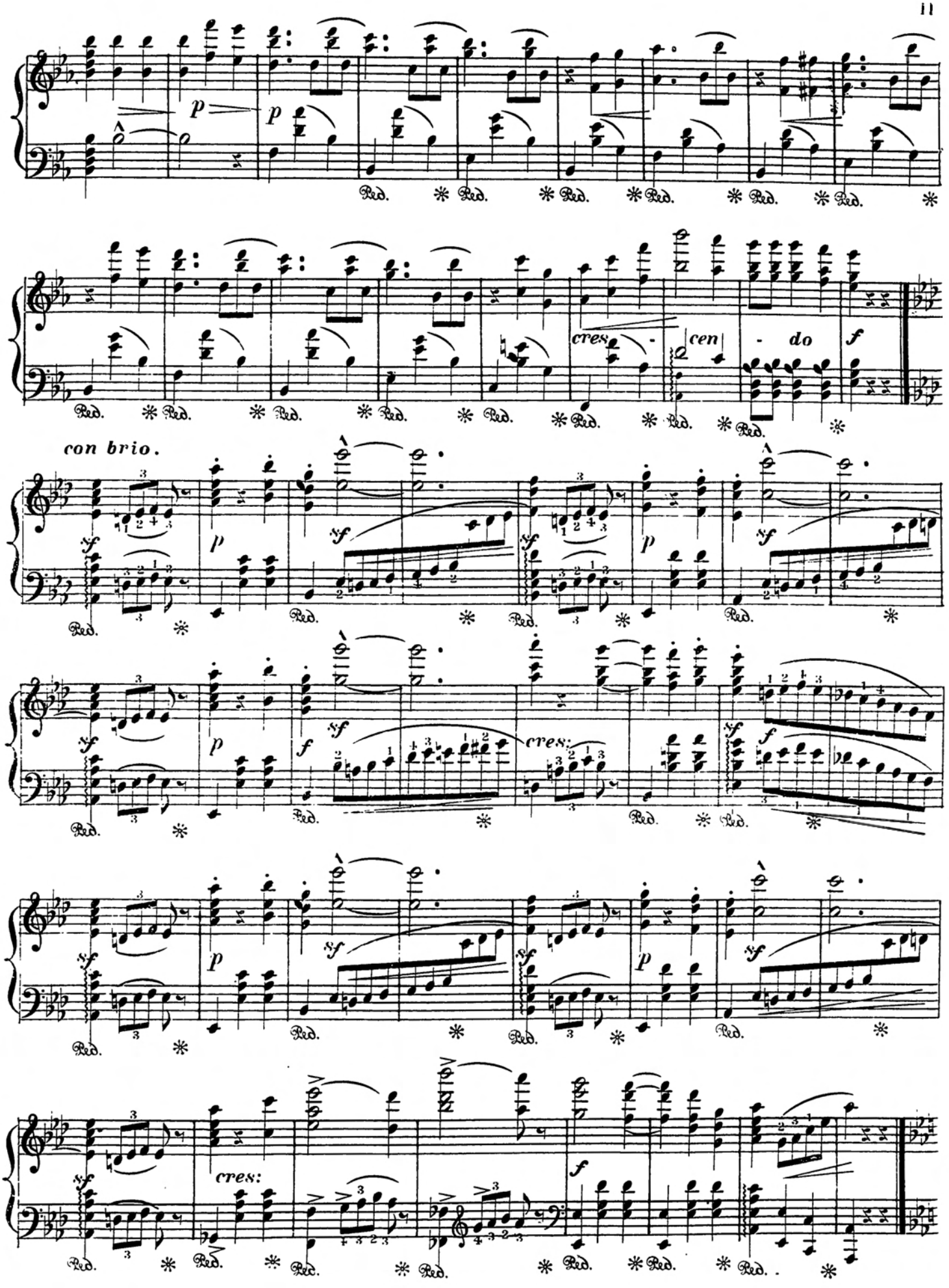
p
p
cres - cen - do
f
con brio.
sf
p
sf
sf
p
sf
sf
p
f
sf
cres:
sf
f
sf
p
sf
sf
p
sf
sf
cres:
f

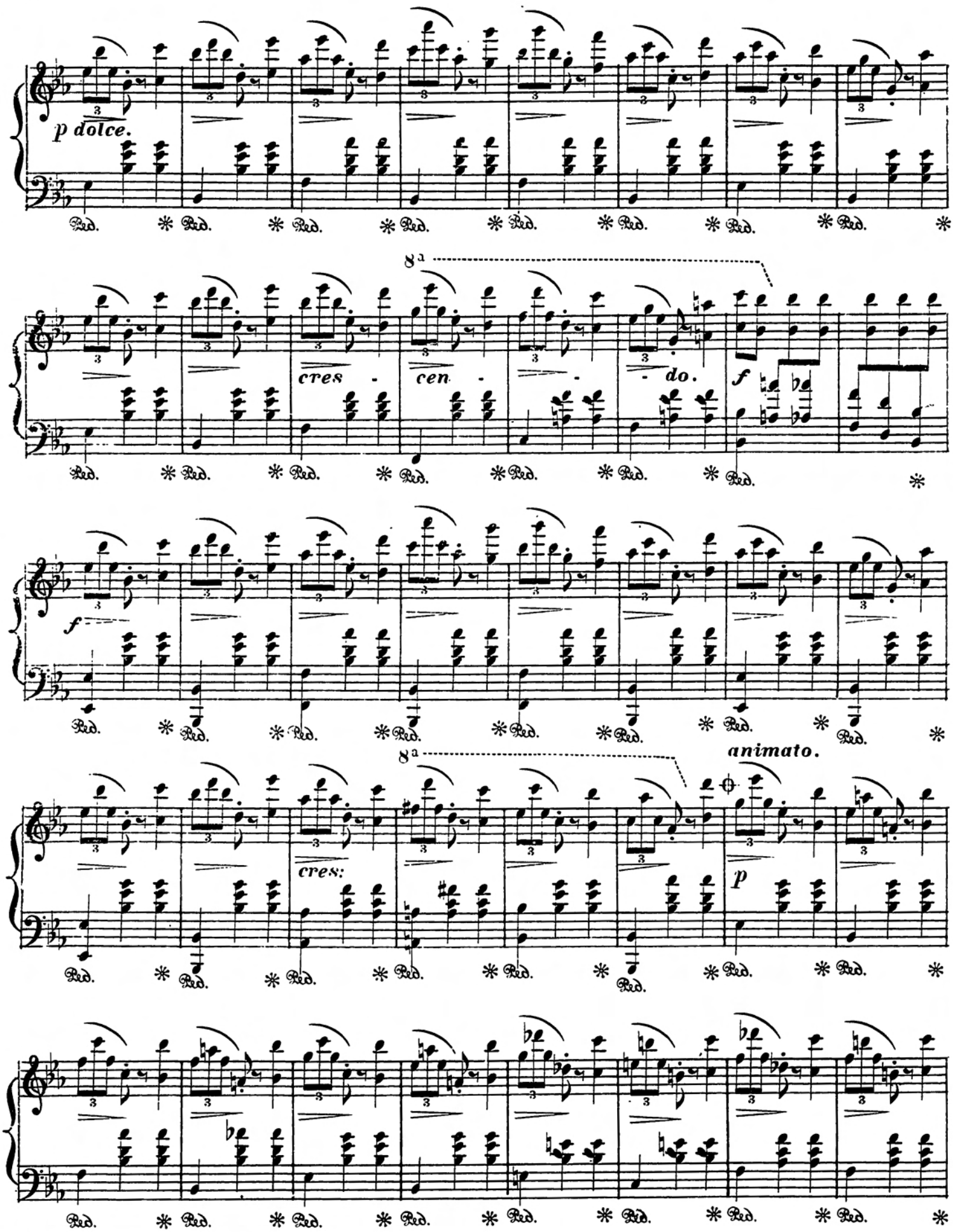

To abbreviate go from 𝄋 to 𝄌. page 13.

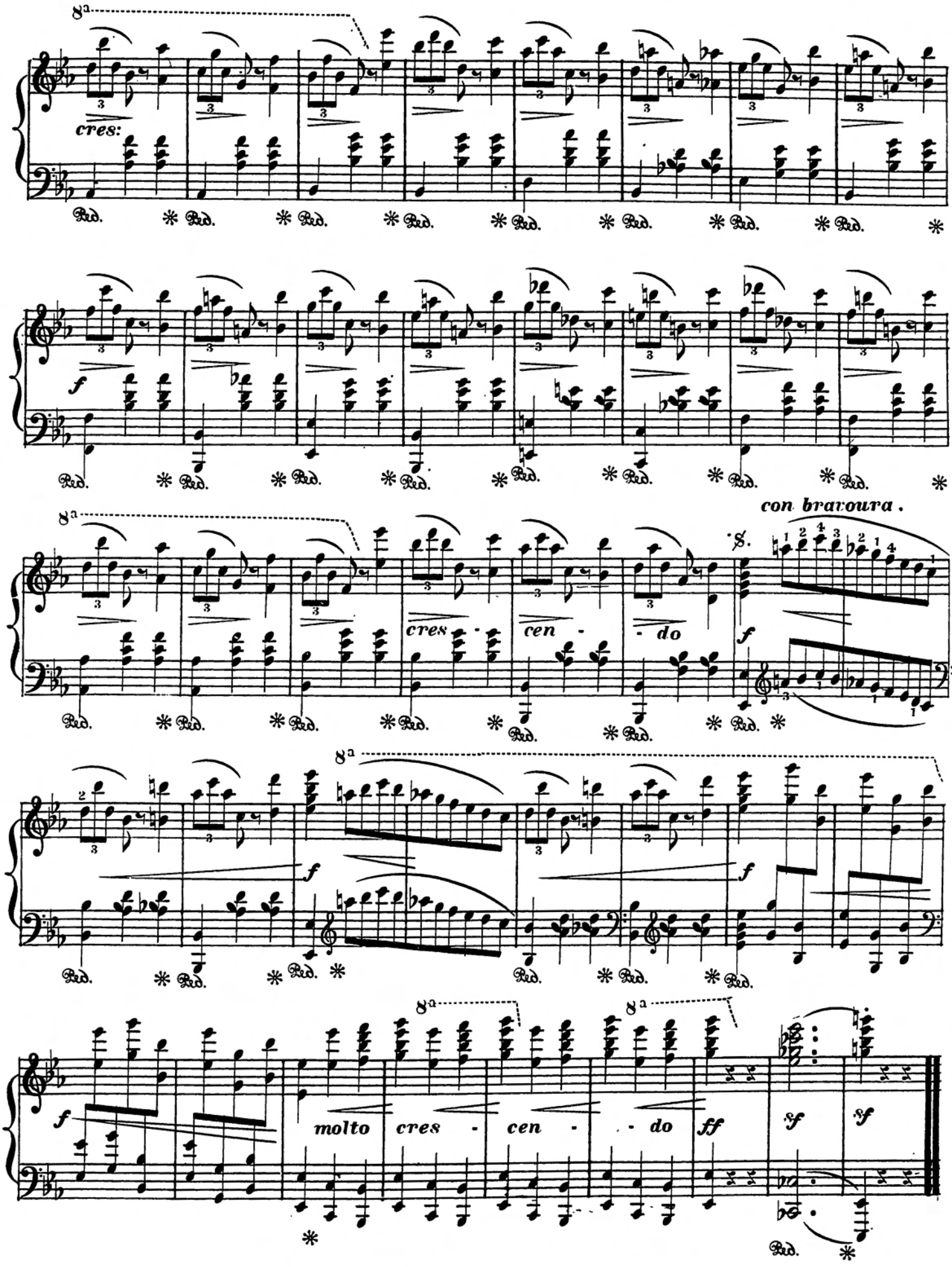
8a
cres:
Ped.
f
con bravoura.
cres - cen - - do
molto cres - cen - - do
ff
sf

NEW PIANO WORKS

BY

JULIA RIVE-KING.

PRELUDE AND FUGUE (Haberbier-Guilmant), - - - - - $1 00
LISZT'S RHAPSODIE HONGROISE No. 2, - - - - - 1 50
With new three page Cadenza explanatory text, correct fingering, phrasing and ossias.

CHOPIN'S VARIATIONS Op. 2 (La ci darem la mano), - - - 2 00
Adapted for the Piano alone, with explanatory text, correct fingering, phrasing and ossias.

PENSEES DANSANTES, Valse Brillante (Solo), - - - 1 00
PENSEES DANSANTES, Valse Brillante (Duet), - - - 1 25
ON BLOOMING MEADOWS, Concert Waltz (Solo), - - - 1 00
ON BLOOMING MEADOWS, Concert Waltz (Solo), Simplified, - - 75
ON BLOOMING MEADOWS, Concert Waltz (Duet), - - 1 50
Written for and dedicated to Theodore Thomas, Esq.

GEMS OF SCOTLAND (Caprice de Concert), - - - - 1 50
WIENER BONBONS, Waltz (Strauss), - - - - 1 50
With arabesques for Concert use.

TAUSIG'S MORNING JOURNALS, Waltz (Strauss), - - - 1 50
New revised edition, with explanatory text, correct fingering, phrasing and ossias.

KUNKEL BROS., Publishers,

SAINT LOUIS, MO.